

FRONT ELEVATION
SCALE : 1:100

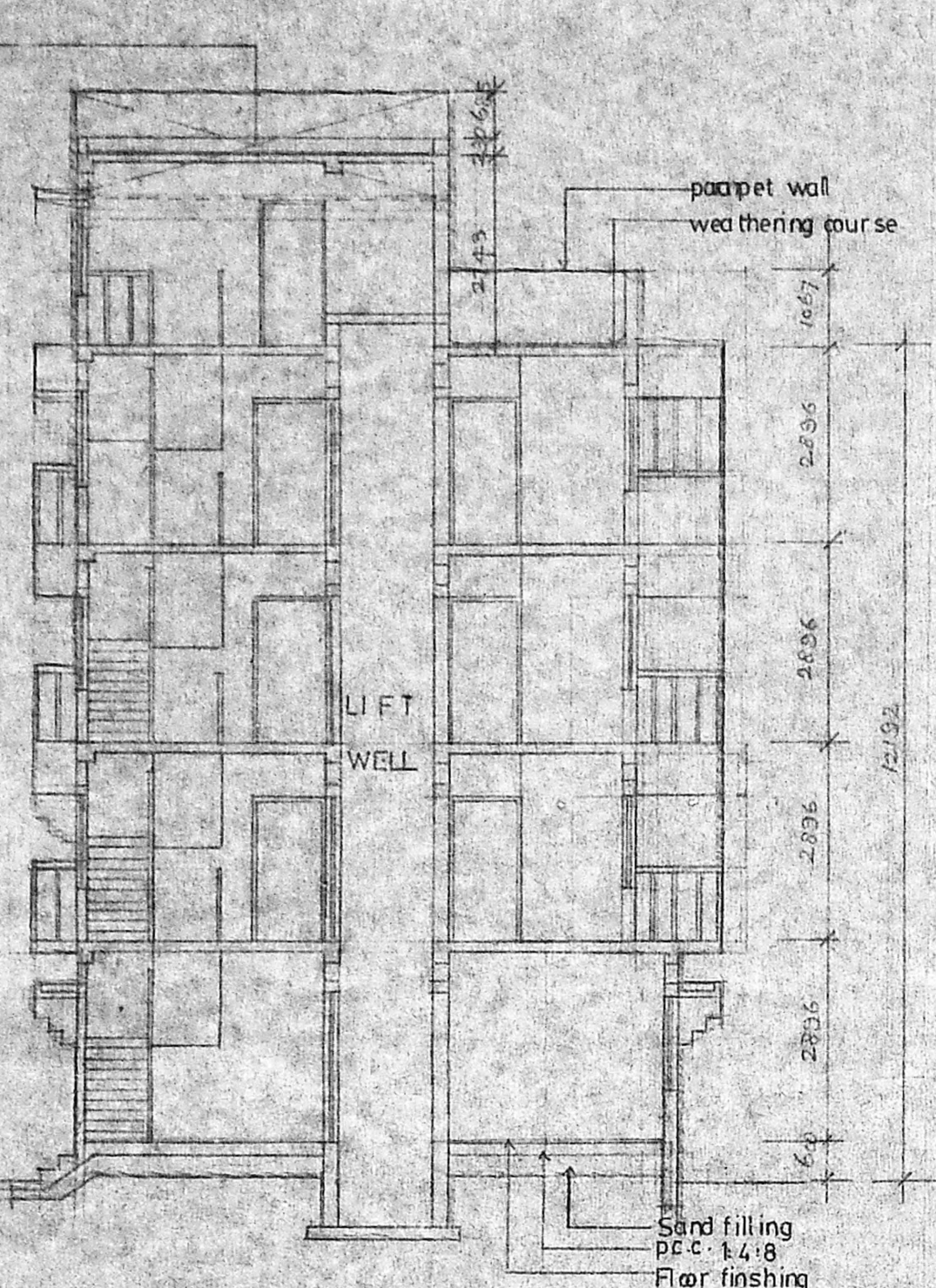

SECTION ON A-A
SCALE : 1:100

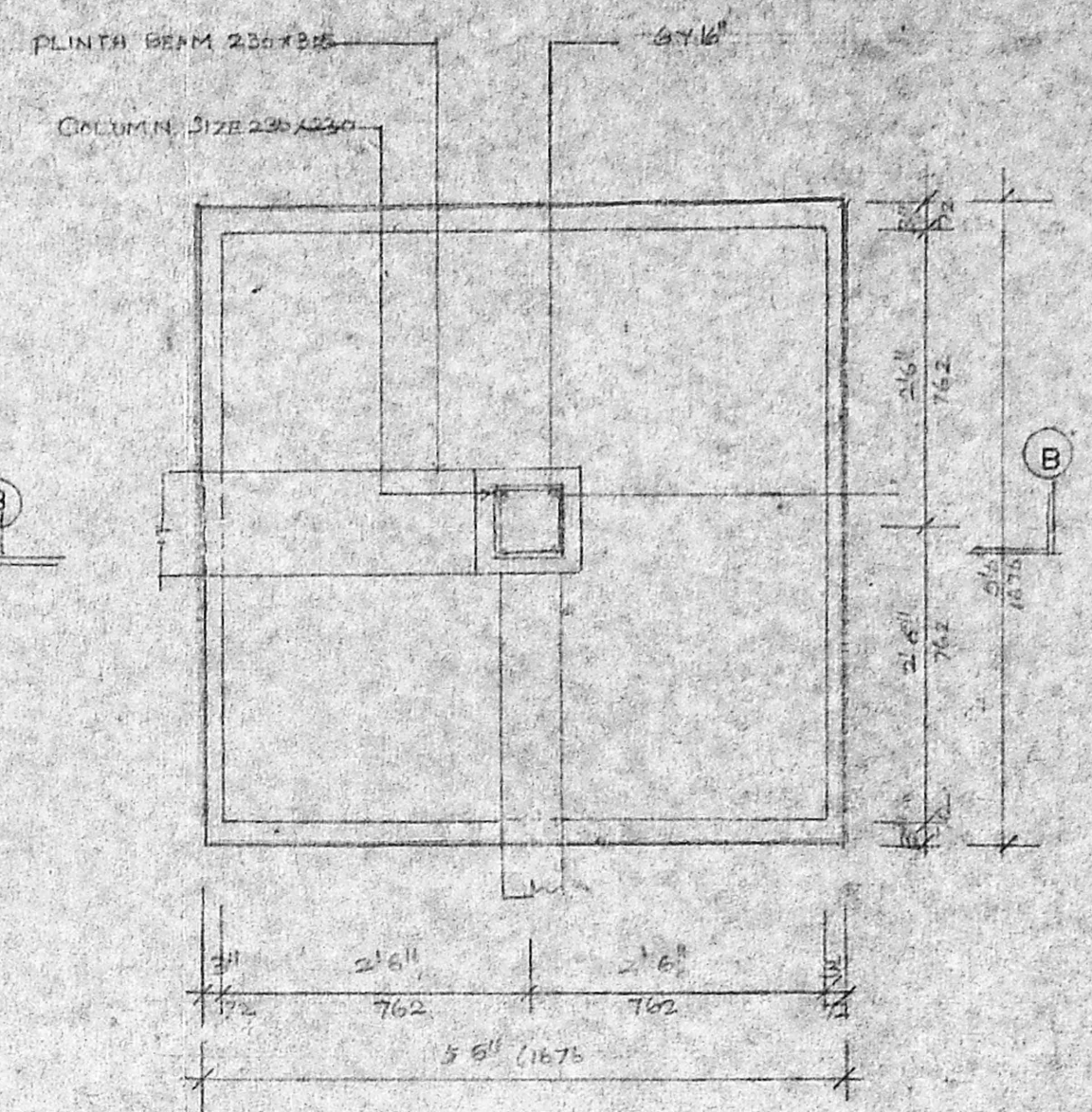
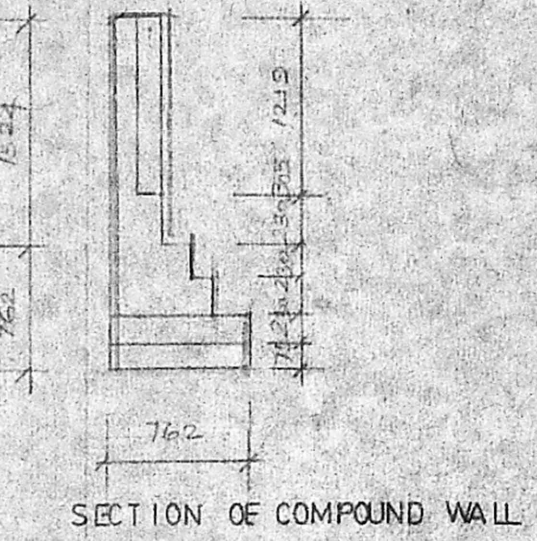
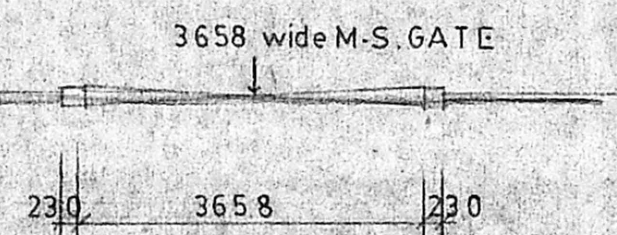
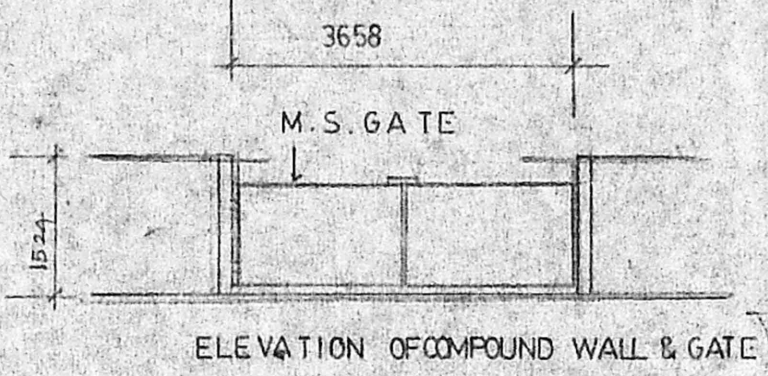

DETAILS OF FOUNDATION

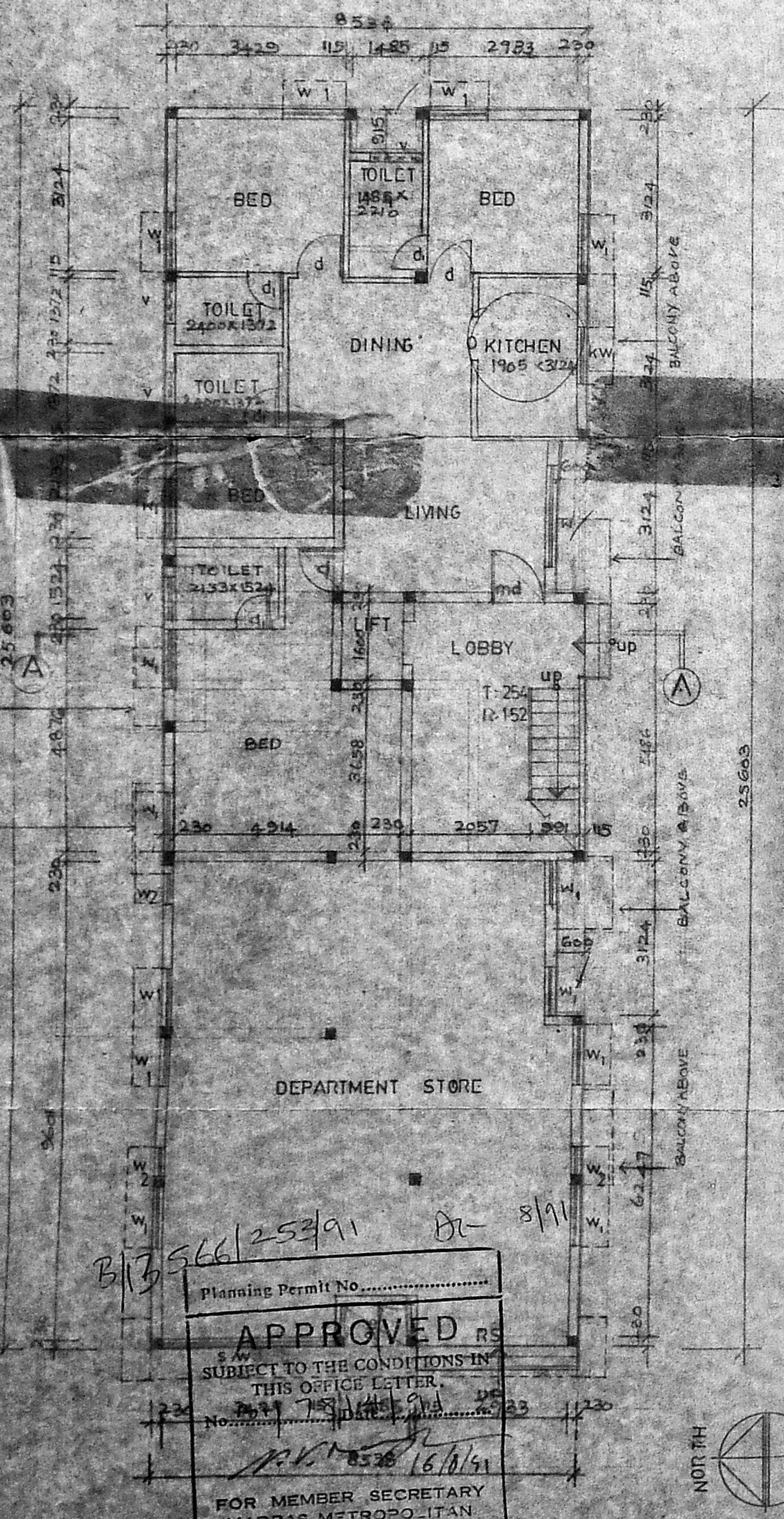

Planning Permit No. 125391
APPROVED
SUBJECT TO THE CONDITIONS IN THIS OFFICE LETTER.
FOR MEMBER SECRETARY
MADRAS METROPOLITAN
DEVELOPMENT AUTHORITY
SCALE : 1:100

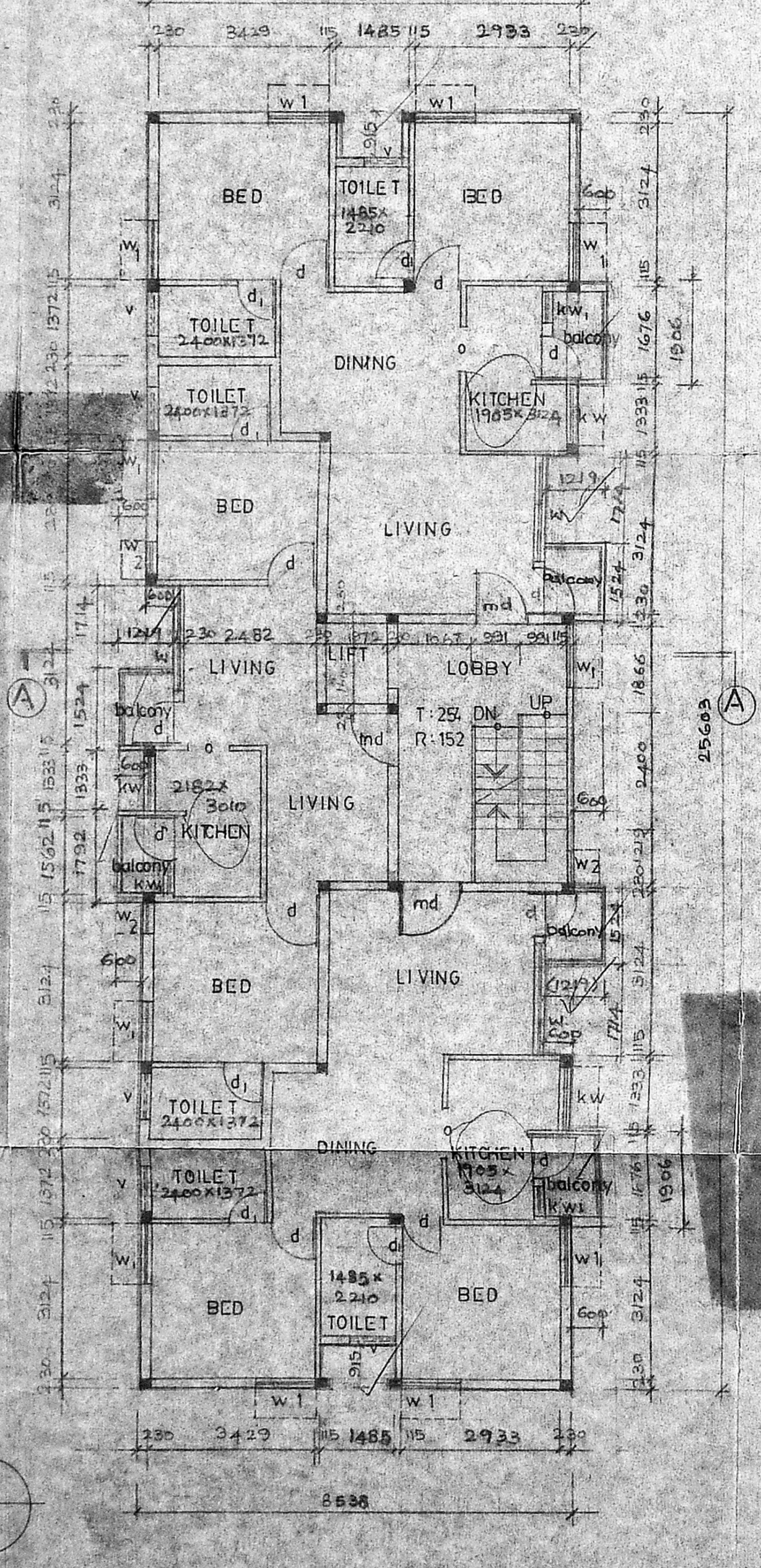

TYPICAL FLOOR PLAN (1ST, 2ND, 3RD)
SCALE : 1:100

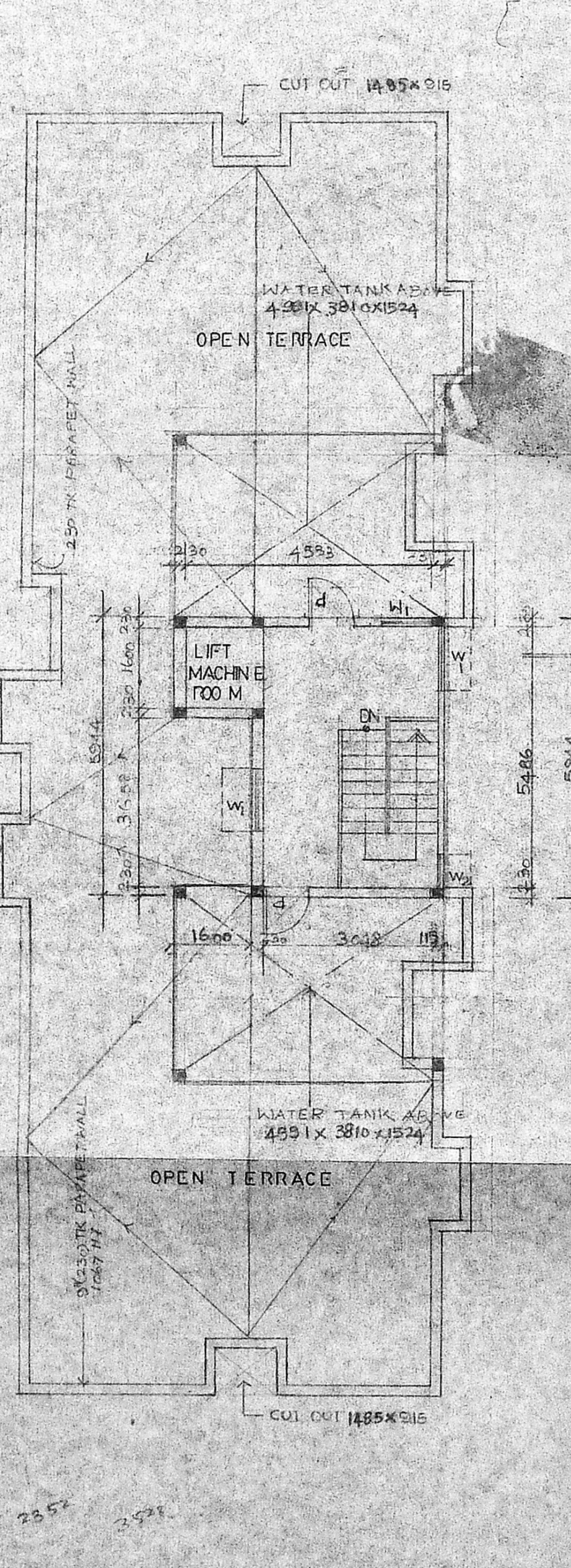

TERRACE FLOOR PLAN
SCALE : 1:100

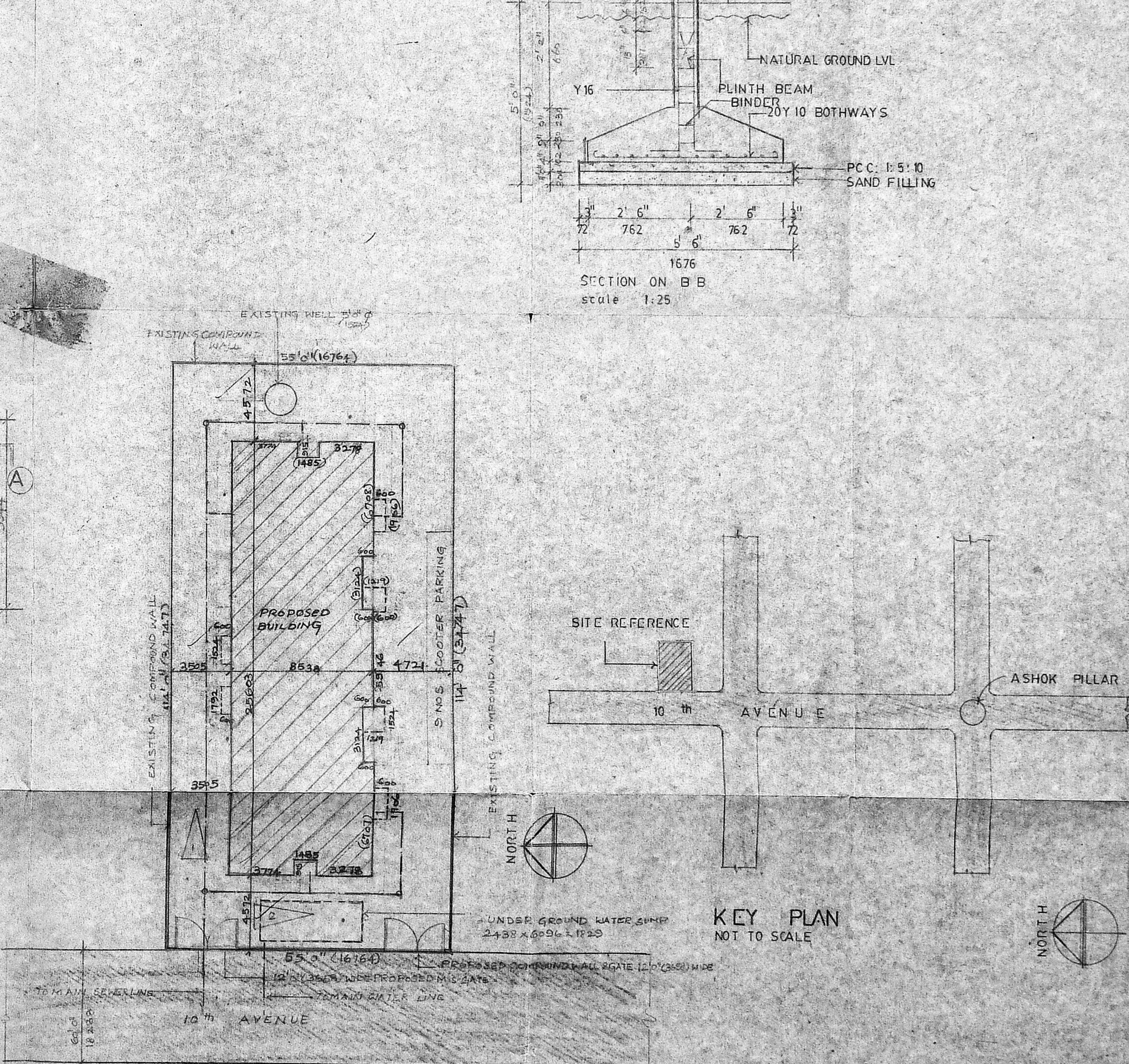

SITE PLAN
SCALE : 1:200

SCHEDULE OF JOINERY			
TYPE	WIDTH	HEIGHT	DESCRIPTION
md	1067	2133	t.w. main door
d	914	2133	t.w. flush door
d	762	2103	do
w	2133	1372	t.w. glazed window
w1	1219	1372	do
w2	610	1372	do
k.w.	1219	1067	rolling shutter
k.w1	610	1067	do
RS	3124	1905	rolling shutter
RS1	1819	1905	do
s/w	3429	2133	show window with rolling shutter
v	914	1905	t.w. glazed ventilator
o	914	1905	do

SPECIFICATION

FOUNDATION: BRICK FOOTING WITH P.C.C. COVER SAND FILLING
SUPER STRUCTURE: BRICK WORK IN STRUCTURE TREMENT SAND

PLASTERING WITH CH: 1:4

FLOORING: CEMENT FLOORING

R.C.C. WORKS: R.C. LINTELS, SUNSHADES, BEAMS, ROOF SLAB IN R.C.C. 1:2:4 WITH SUITABLES REINFORCEMENT

PLASTERING: PLASTERING WITH CH: 1:4 AND FINISHED WITH CEMENT PAINT.

WEATHERING COURSE: BRICK BELL LIME CONCRETE LINDING SLOPE FINISHED WITH TERRACE TILES.

NOTE: WELL TO BE HERMETICALLY SEALED, SUMP AND OUT TO BE SCIENTIFICALLY CLOSED.

AREA STATEMENTS

PLOT AREA - 6270.00 sq ft. OR 582.71 sq mt.
15 TIMES PLOT AREA - 9405.00 " OR 874.07 "

GROUND FLOOR AREA - 2281.75 sq ft. OR 212.05 sq mt.
FIRST FLOOR AREA - 2355.75 " OR 218.94 "
SECOND FLOOR AREA - 2355.75 " OR 218.94 "
THIRD FLOOR AREA - 2355.75 " OR 218.94 "

TOTAL AREA - 9349.00 sq ft. OR 868.87 sq mt.

C O L O U R C O D E R E F E R E N C E

[Hatched Box]	PROPOSED WORK
[Solid Box]	EXISTING
[Dotted Box]	EXISTING ROAD
[Thick Line]	BOUNDARY LINE
[Thin Line]	SEWER LINE
[Dashed Line]	WATER LINE

C. SELVARAJAN, B. Arch., I.D., AIA, REGISTERED ARCHITECT NO. 218
C. SELVARAJAN & ASSOCIATES, Corporation of Madras
1, Sarangapani Street, MADRAS-600 017.

SIGNATURE OF ARCHITECT
SIGNATURE OF OWNER
FOR DR. T. RAMADASS
T.C. Manam Laxmi, Attorney

PROPOSED RESIDENTIAL FLATS AT DOOR NO. 13-B
10TH AVENUE, ASHOK NAGAR, KODAMBAKKAM, MADRAS
T.S. - 4 PUDUR - 1 KODAMBAKKAM. (REVISED DRAWING)

FLOOR PLANS, ELEVATION & SECTION
SITE PLAN, KEY PLAN, FOOTING DETAILS ETC.

SCALE: VARIOUS DATE: 05.06.91 DRAWN: [Signature]
ARCHITECTS:
SELVARAJAN & ASSOCIATES
1, SARANGAPANI ST., MADRAS-17